



GREAT SMOKE OUT

To benefit the Oakland Schools Education Foundation

FRIDAY, AUGUST 16, 2019 / 6-10PM
BIRMINGHAM MASONIC TEMPLE
37357 WOODWARD AVE., BLOOMFIELD HILLS, MI 48304

#GREATSMOKEOUT

SPONSOR PACKET

Join us as we celebrate The Woodward Avenue Dream Cruise and good food during the 14th Annual Great Smoke Out! Your contributions will help students throughout Oakland County as we begin a new school year.



Sponsorship Levels



Grand Sponsor | \$5,000

- Two reserved tables for 8
- Social media promotion
- Reserved space to display a classic car
- Principal logo on event signage
- Principal logo on main banner
- Logo/name recognition on table centerpiece
- Announcement and OSEF website recognition
- Sponsor may make a 2-minute presentation during the welcome/introductions
- Tax-deductible value: \$3,200



Vintage Sponsor | \$2,500

- Reserved table for 8
- Social media promotion
- Reserved space to display a classic car
- Large logo on main banner
- Logo on event signage
- Announcement and OSEF website recognition
- Tax-deductible value: \$2,000



Classic Sponsor | \$1,750

- Reserved table for 8
- Logo placement on main banner
- Announcement and OSEF website recognition
- Tax-deductible value: \$1,100



Cruiser Sponsor | \$1,250

- Four complimentary tickets
- Text listing on main banner
- Text listing on signage
- Announcement and OSEF website recognition
- Tax-deductible value: \$800

Classic Car Display | \$500

- Includes 1 ticket to the event and a prime spot to display a vintage car
- Limited packages available

About



OSEF Programs

Oakland County Competitive Robotics Association - OCCRA is a full-contact robotics competition, where students in high school design, build and control 120 pound robo-gladiators that compete against each other.

Oakland County Outstanding Teacher of the Year - The Oakland County Outstanding Teacher of the Year Awards program was established in 1987 to recognize and reward Oakland County's public school teachers who have achieved the highest standards of excellence in their profession.

Oakland County Support Person of the Year - This award, established in 1990, recognizes the contributions made by those in support positions throughout the local schools districts in Oakland County.

Oakland Schools Scripps Regional Spelling Bee - OSEF took over the Oakland County Regional Spelling Bee in 2018 and is proud to continue a long lived tradition in our county. Students in grades 5-8 who win their school spelling bees are invited to participate. The winner receives an all-expense paid trip to compete in the Scripps National Spelling Bee held in Washington, D.C.

Scholarships for Success - OSEF awards scholarships to students attending Oakland Schools Technical Campuses to further their education in college, trade school or apprenticeship programs.

Fiscal Agent for School Research Finance Collaborative - In 2018, the School Finance Research Collaborative produced Michigan's first comprehensive school adequacy study. The study determined the true cost of educating a child and provided the roadmap to fixing Michigan's broken school funding approach.

NEW! Classroom Libraries - In order to provide local school districts in Oakland County struggling with providing their students access to books, OSEF is raising funds to create classroom libraries in our elementary schools, along with providing professional learning for the teachers on methods to support interactions with these new books.

NEW! Young Inventor's Challenge - In March 2020, OSEF will be launching a Young Inventor's Challenge, encouraging students in grades 1-12 to develop a toy or game or an invention that solves a problem that they have encountered. This initiative will foster creative thinking, innovation, problem solving and collaboration - all 21st century skills needed in today's job market.



OSEF Stats



\$451,000

Amount of
scholarships
awarded



349

Number of
scholarships
awarded



1,000+

Number of
Teacher of the
Year nominees



27

Number of
Support Person
awards issued

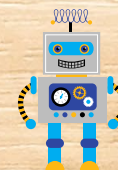

14,000+

Number of
students in
OCCRA



162

Number of
students in
Spelling Bee
since 2018

Sponsorship Form

Please fill out the sponsorship information form below and mail to

Oakland Schools Education Foundation
2111 Pontiac Lake Road, Waterford, MI 48328

or send an email to andrea.berry@osedfoundation.org

☐ I would like to sponsor the Great Steak Out at the following level:

- ☐ **Grand Sponsor** (\$5,000)
- ☐ **Vintage Sponsor** (\$2,500)
- ☐ **Classic Sponsor** (\$1,750)
- ☐ **Cruiser Sponsor** (\$1,250)
- ☐ **Classic Car Display** (\$500)

\$ _____

☐ I would like to contribute an item to the Great Steak Out Silent Auction.

*Any item or items with a total value of \$50 or more are strongly encouraged. Contact Andrea Berry, *OSEF Executive Director* at **248.209.2567** or by email at andrea.berry@osedfoundation.org for more information or to make arrangements.

\$ _____

☐ I would like to purchase additional tickets to the Great Steak Out.

\$150 each (with a \$75 tax-deductible value). Additional tables can be specifically reserved in blocks of 10 tickets.

Number of tickets _____

\$ _____

☐ I would like to make an additional donation.

I would like to make an additional tax-deductible donation to the Oakland Schools Education Foundation:

\$ _____

Name _____

Company Name _____

Contact Person _____

Title _____

Address _____

City _____ State _____ Zip _____

Email _____

Website URL _____

Please make checks payable to the **Oakland Schools Education Foundation**.
To pay via credit card, please call **248.209.2567** or visit osedfoundation.org.

To ensure promotional placements, please return the sponsorship form no later than July 29, 2019.